

# A strategy to build resilience and wellbeing

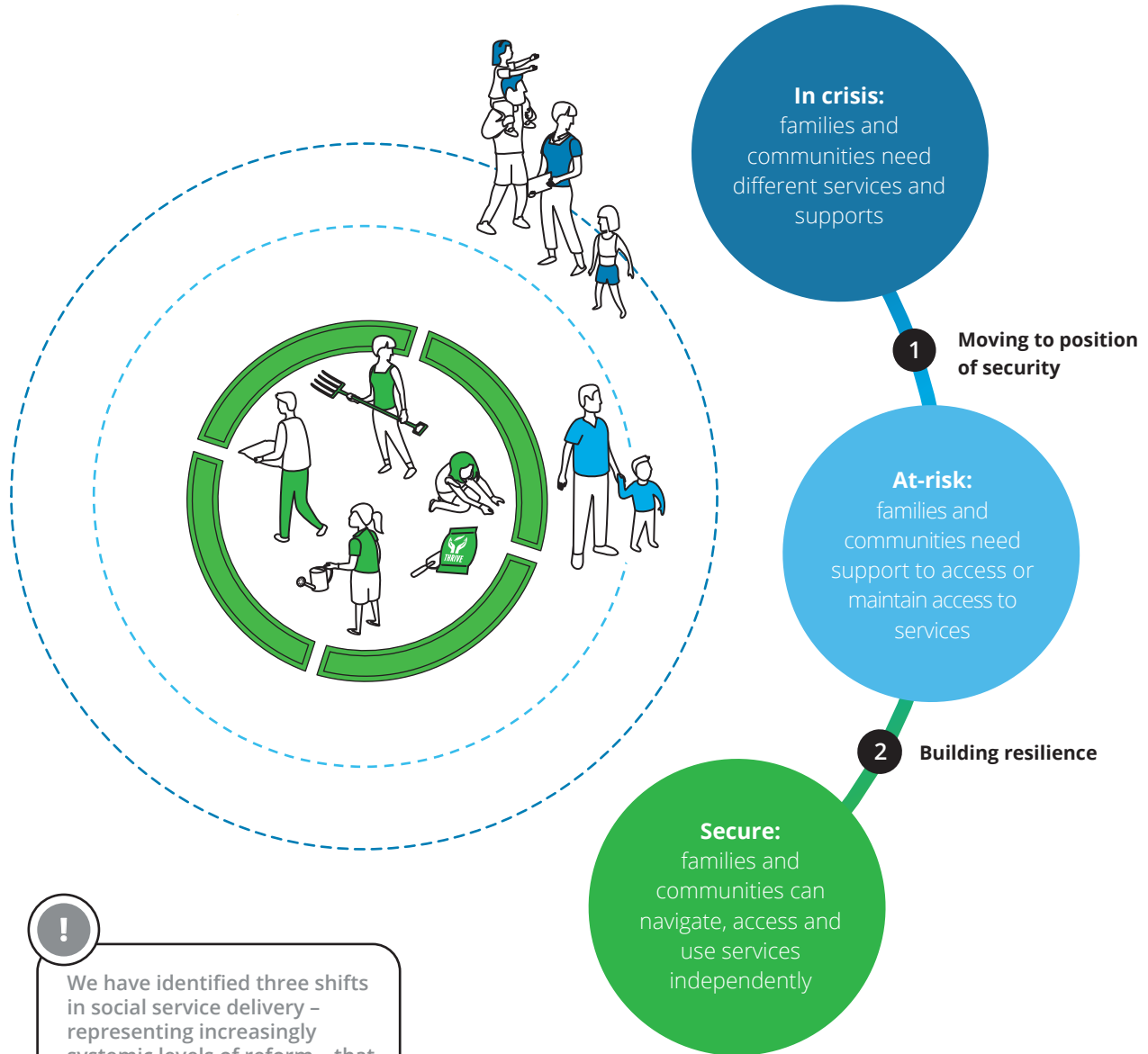

**!**  
We have identified three shifts in social service delivery – representing increasingly systemic levels of reform – that would achieve these objectives

**Working differently with families who are in crisis and at-risk to move to a position of security**

**Building resilience in families and communities to remain secure despite shocks**



**1 Family-by-family**  
Supports families to navigate the system effectively to meet their needs

**2. Guaranteed Minimum Income**  
Provides families with discretionary purchasing power to backfill for products they cannot obtain

**3. Family-centric policy**  
The system is aligned to recognise and meet the needs of families, not just individuals